

20/00737/F - 73 Canalside, Redhill

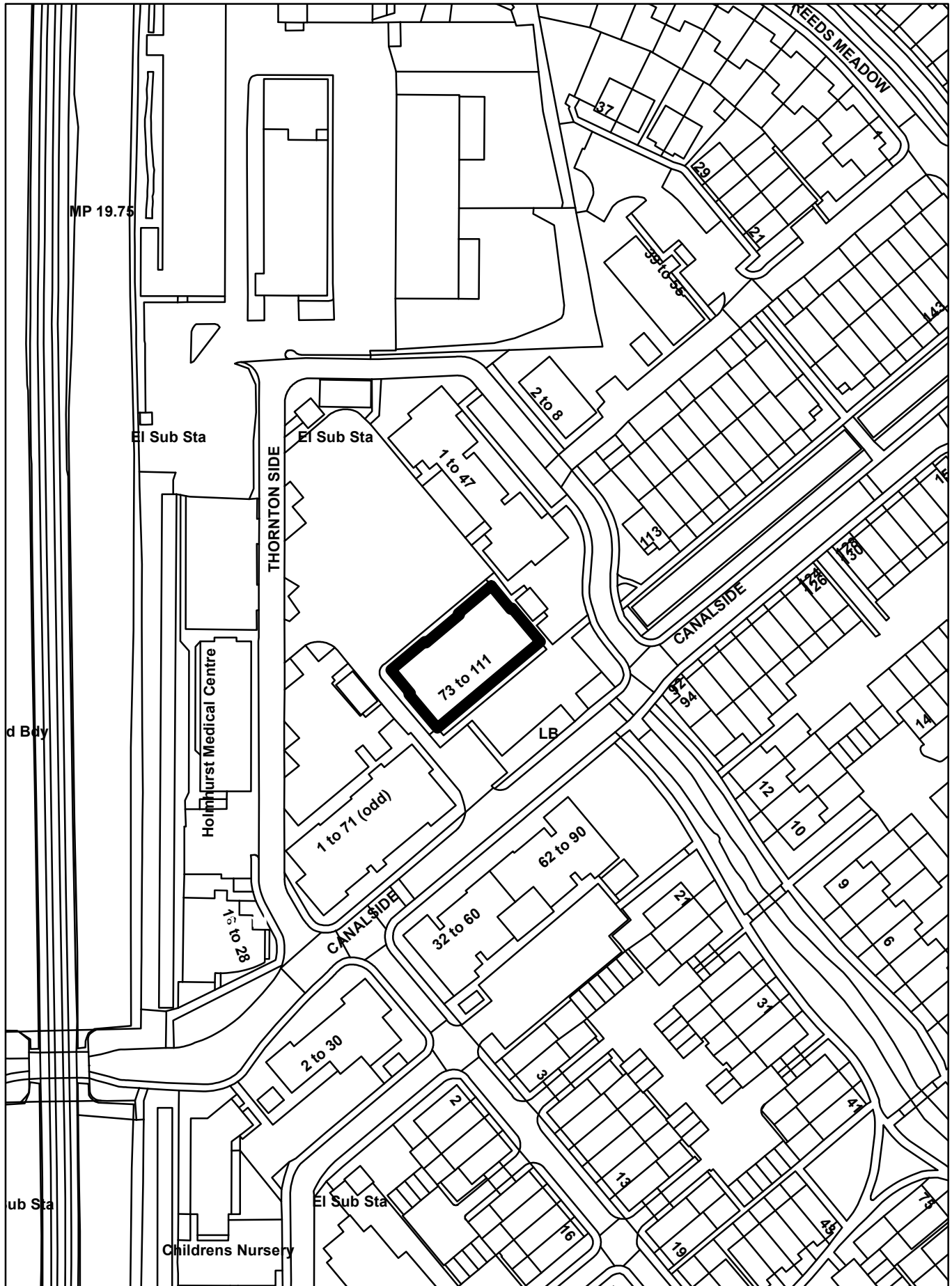



MND EES

SL10 AV0

CV15 HJJ

KF15 M



TESCO express

PASSIONNEL
ANDRÉ POISSON



TESCO *express*

K566 YSM



TOYOTA

W250UP

LL69 8F7



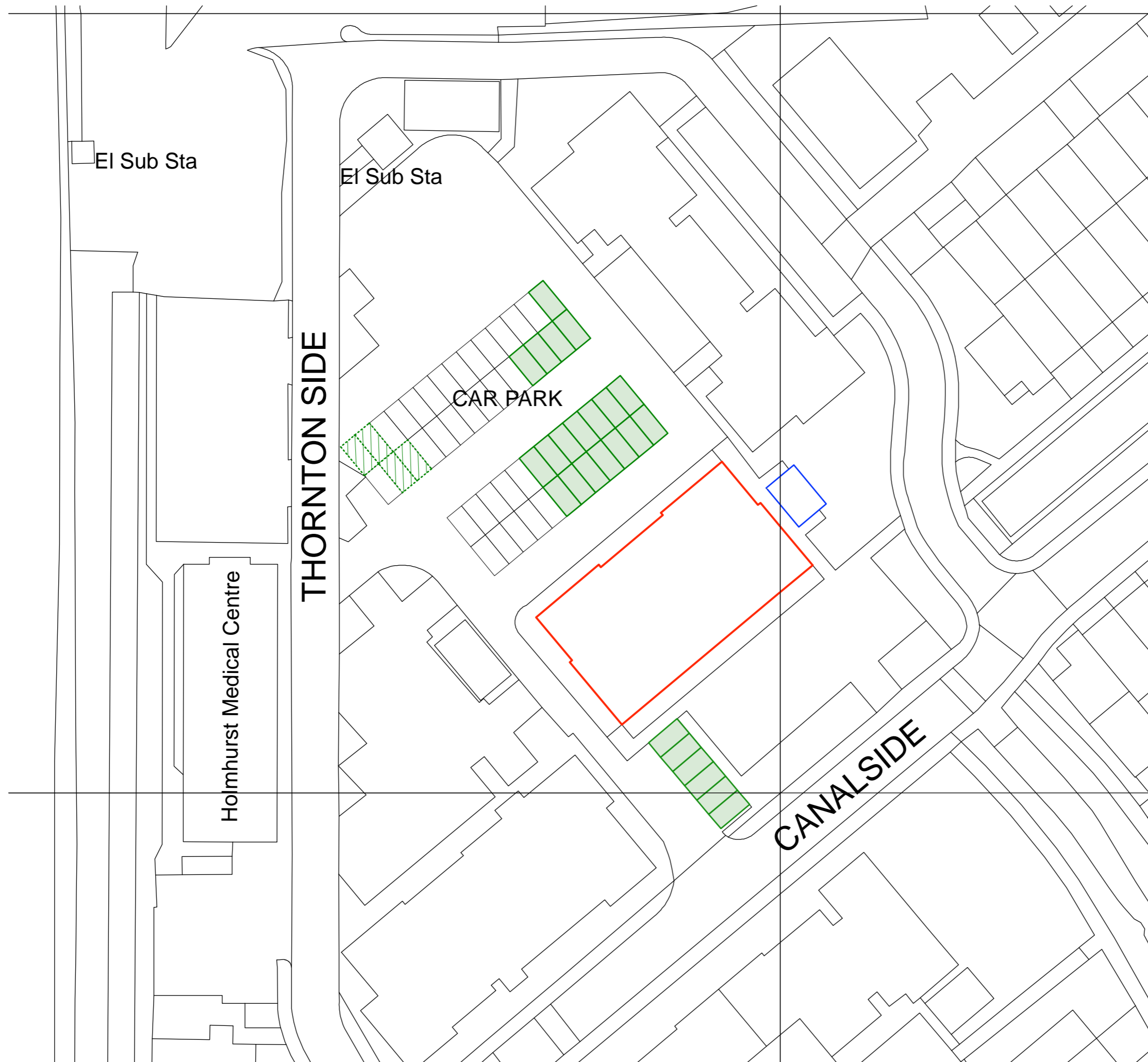

- Notes
- Line denotes site boundary
 - Line denotes site ancillary spaces
 - Denotes existing allocated car parking spaces to 73 Canalside.
 - Denotes 4x unallocated car parking bays for allocation to new flats. Please see Transport Statement for further information.

PLANNING APPLICATION

Revision	Date	Description

CLEMENTS & PORTER
ARCHITECTS

A: 63 Rivington Street, London, EC2A 3QQ T: 020 7739 5799
E: info@clementsporter.co.uk W: www.clementsporter.co.uk

Project	73 Canalside, Homethrope Surrey, RH1 2NH
Title	Location Site Plan
Scale	1:500@A3
Date.	18/08/2020
Drawn By	AM
Drawing No.	994.200



Notes

PLANNING APPLICATION

Revision	Date	Description
A	26.03.20	General Revision for Planning

CLEMENTS & PORTER
ARCHITECTS

A: 63 Rivington Street, London, EC2A 3QQ T: 020 7739 5799
E: info@clementsporter.co.uk W: www.clementsporter.co.uk

Project	73 Canalside, Homethrope Surrey, RH1 2NH
Title	Front Elevation Proposed
Scale	1:100@A3
Date	29.10.19
Drawn By	AM
Drawing No.	994.211A

Do not scale from this drawing This drawing is copyright



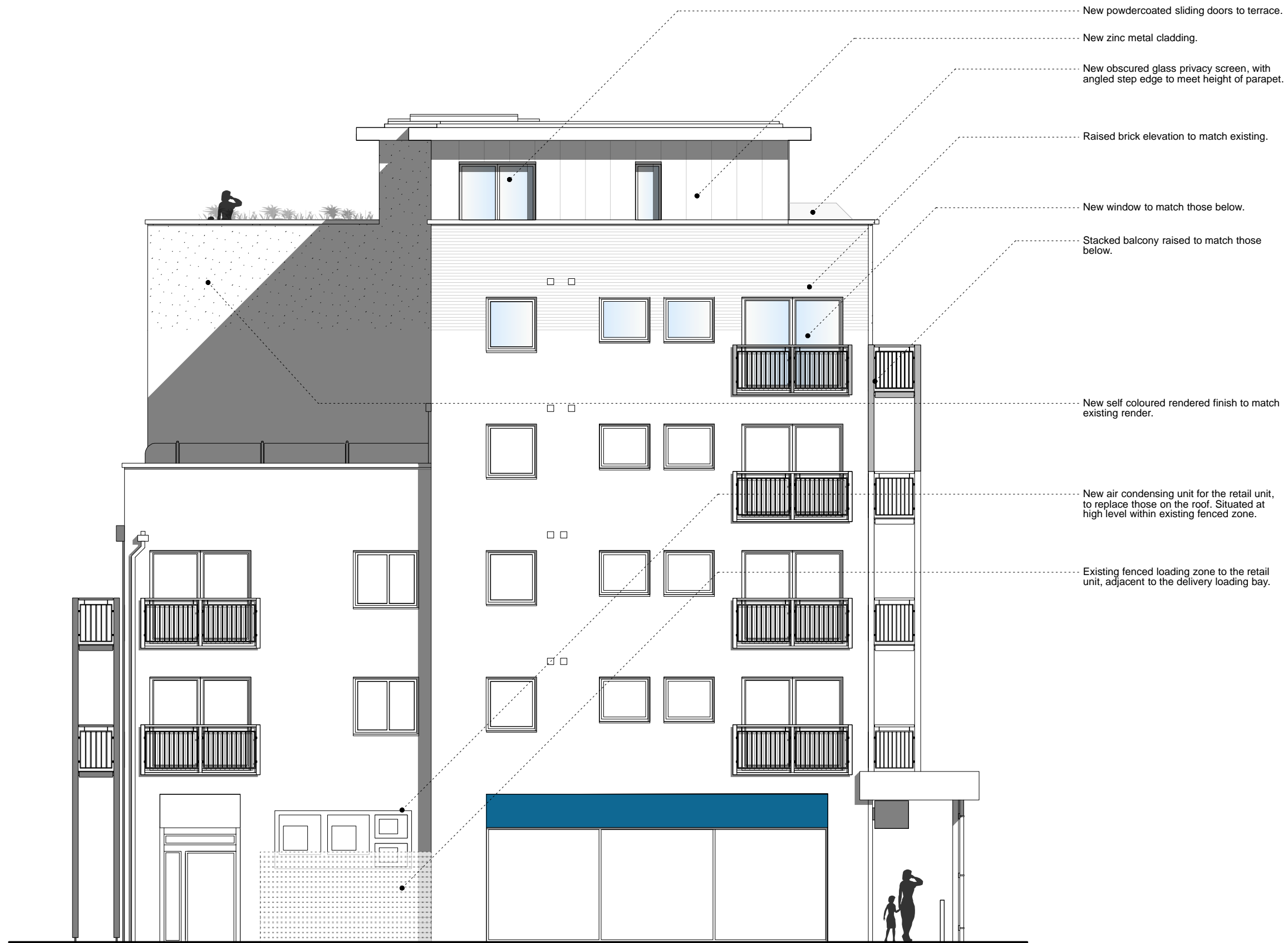

Notes

PLANNING APPLICATION

Revision	Date	Description

CLEMENTS & PORTER
ARCHITECTS

A: 63 Rivington Street, London, EC2A 3QQ T: 020 7739 5799
E: info@clementsporter.co.uk W: www.clementsporter.co.uk

Project	73 Canalside, Homethrope Surrey, RH1 2NH
Title	West Elevation Proposed
Scale	1:100@A3
Date	03/04/2020
Drawn By	AM
Drawing No.	944.214

Do not scale from this drawing This drawing is copyright



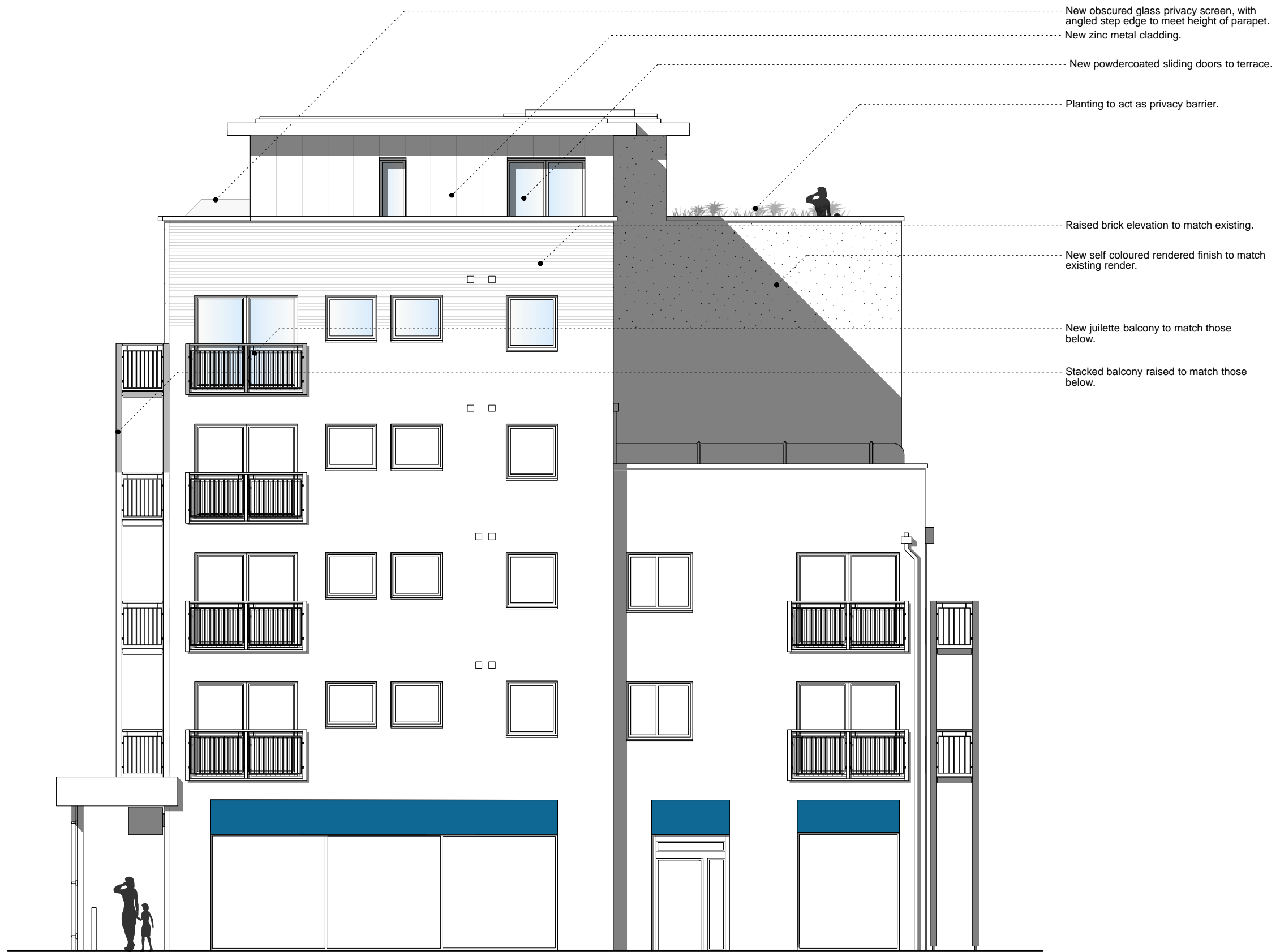

Notes

PLANNING APPLICATION

Revision	Date	Description
A	26.03.20	General Revision for Planning



A: 63 Rivington Street, London, EC2A 3QQ T: 020 7739 5799
 E: info@clementsporter.co.uk W: www.clementsporter.co.uk

Project	73 Canalside, Homethrope Surrey, RH1 2NH
Title	East Elevation Proposed
Scale	1:100@A3
Date	29.10.19
Drawn By	AM
Drawing No.	994.213A

Do not scale from this drawing This drawing is copyright



Notes

New window to match those below.

New self coloured rendered finish to match existing render.

Stacked balcony raised to match those below.

Raised brick elevation to match existing.

Planting to act as privacy barrier.

New air condensing unit for the retail unit, to replace those on the roof. Situated at high level within existing fenced zone.



PLANNING APPLICATION

Revision	Date	Description
A	26.03.20	General Revision for Planning

CLEMENTS & PORTER
ARCHITECTS

A: 63 Rivington Street, London, EC2A 3QQ T: 020 7739 5799
E: info@clementsporter.co.uk W: www.clementsporter.co.uk

Project	73 Canalside, Homethrope Surrey, RH1 2NH
Title	Rear Elevation Proposed
Scale	1:100@A3
Date	29.10.19
Drawn By	AM
Drawing No.	994.212A

Do not scale from this drawing This drawing is copyright



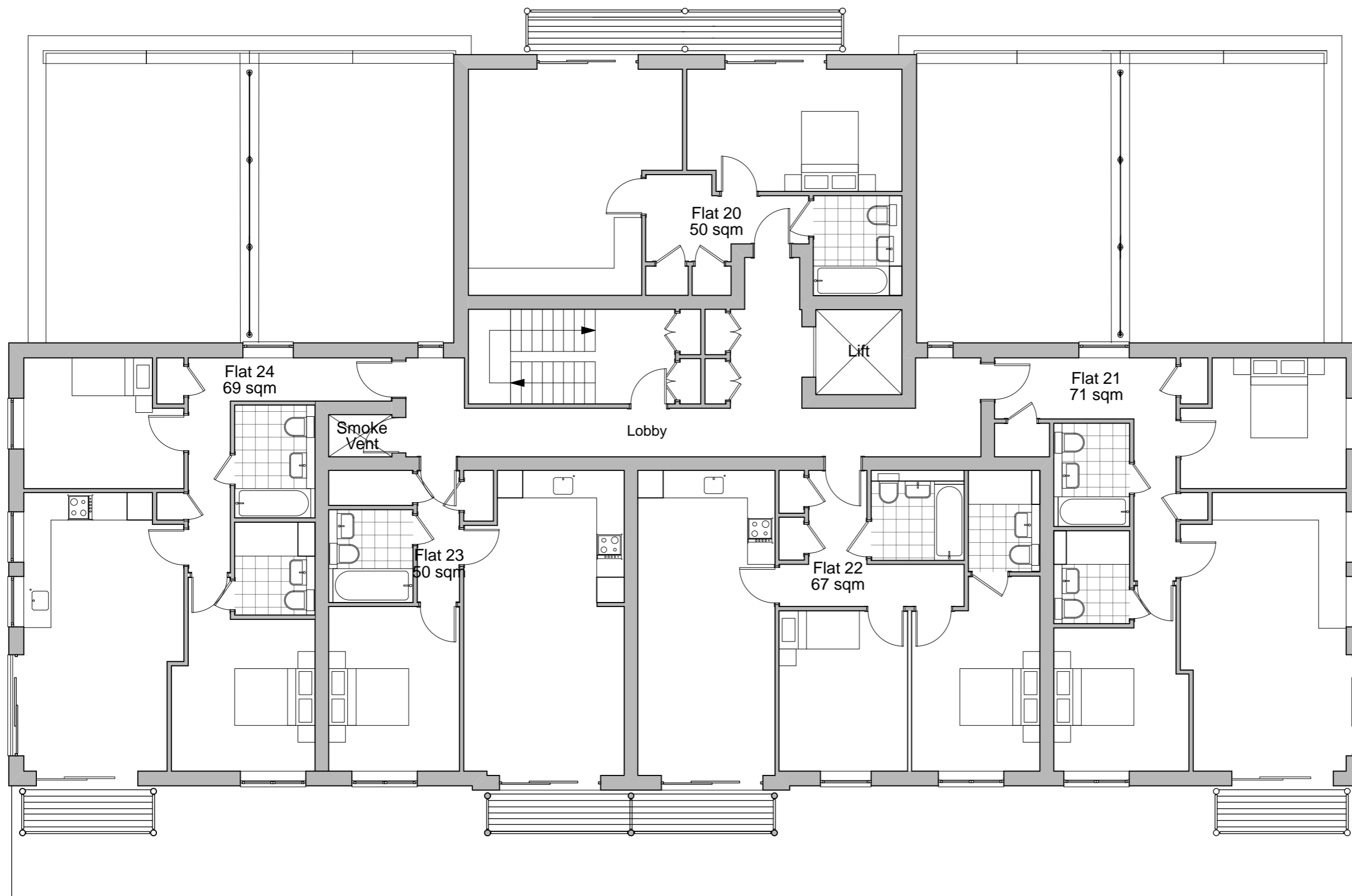

Notes

PLANNING APPLICATION

Revision	Date	Description
A	03.04.20	General Revision for Planning

CLEMENTS & PORTER
ARCHITECTS

A: 63 Rivington Street, London, EC2A 3QQ T: 020 7739 5799
E: info@clementsporter.co.uk W: www.clementsporter.co.uk

Project	73 Canalside, Homethrope Surrey, RH1 2NH
Title	Fourth Floor Plan Proposed
Scale	1:100@A3
Date	29.10.19
Drawn By	AM
Drawing No.	994.204A

Do not scale from this drawing This drawing is copyright

1m 5m

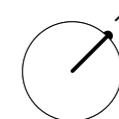

Notes

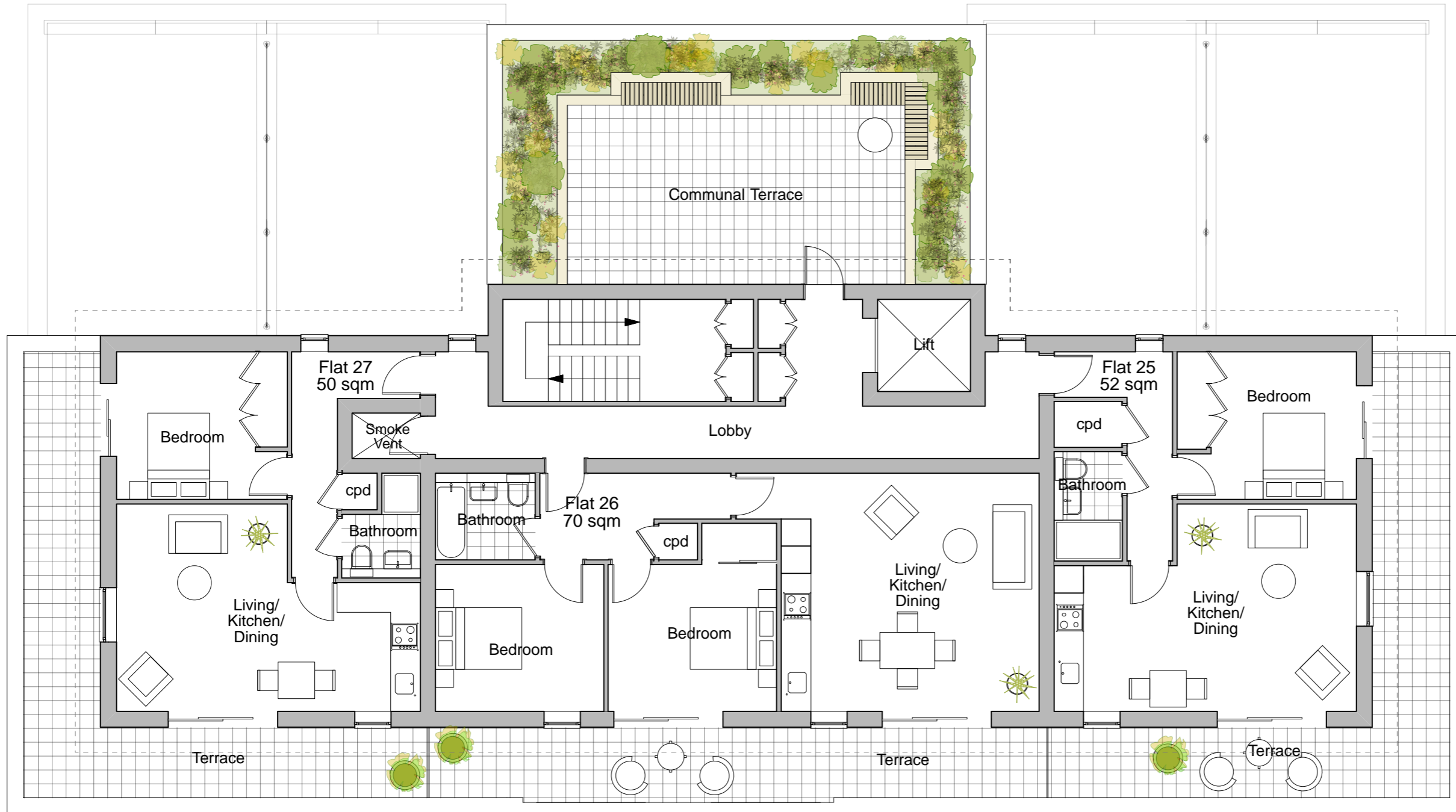

PLANNING APPLICATION

Revision	Date	Description
A	03.04.20	General Revision for Planning

CLEMENTS & PORTER
ARCHITECTS

A: 63 Rivington Street, London, EC2A 3QQ T: 020 7739 5799
E: info@clementsporter.co.uk W: www.clementsporter.co.uk

Project	73 Canalside, Homethrope Surrey, RH1 2NH
Title	Fifth Floor Plan Proposed
Scale	1:100@A3
Date	29.10.19
Drawn By	AM
Drawing No.	994.205A

Do not scale from this drawing This drawing is copyright

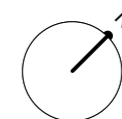

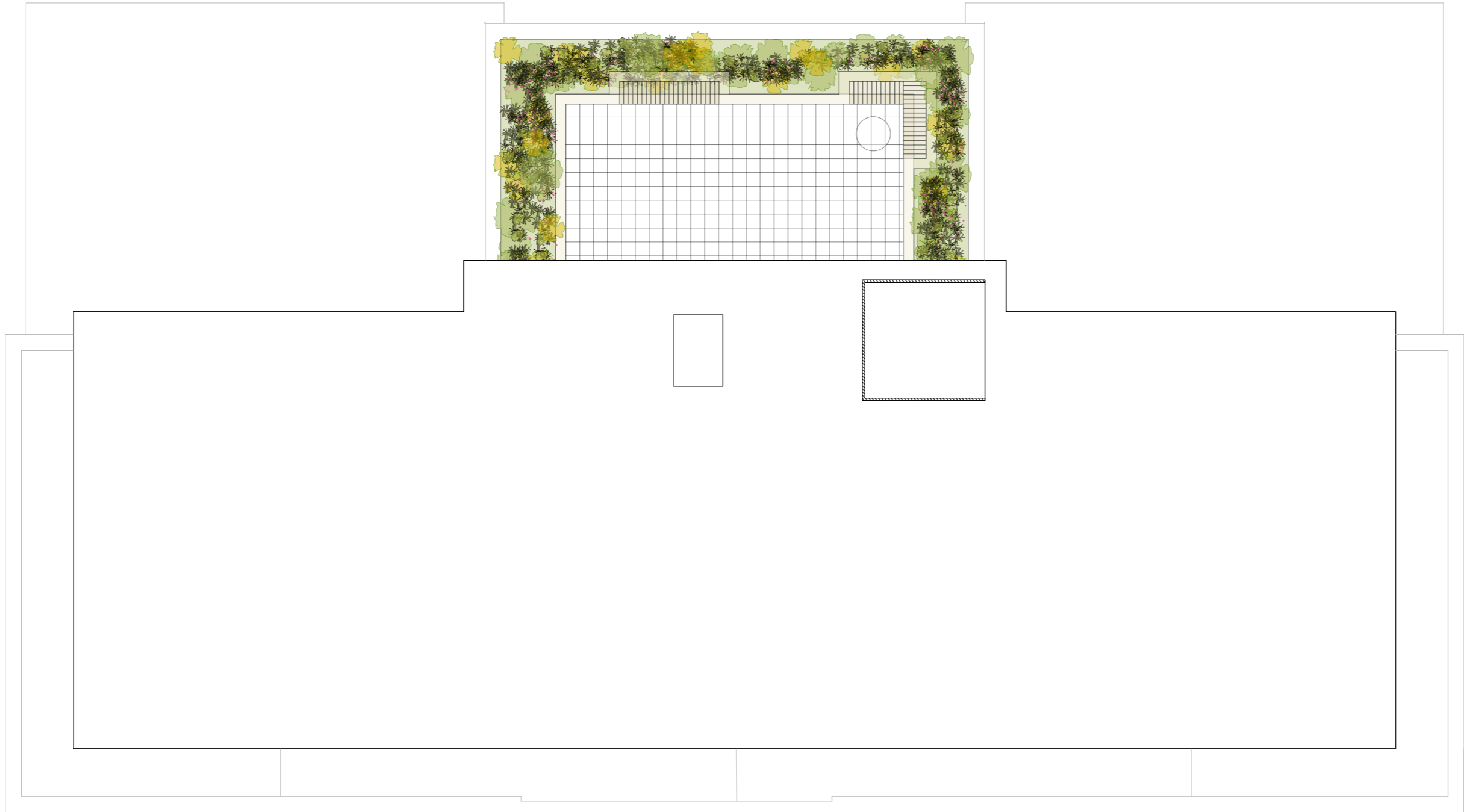

Notes

PLANNING APPLICATION

Revision	Date	Description
A	03.04.20	General Revision for Planning



A: 63 Rivington Street, London, EC2A 3QQ T: 020 7739 5799
 E: info@clementsporter.co.uk W: www.clementsporter.co.uk

Project	73 Canalside, Homethrope Surrey, RH1 2NH
Title	Roof Floor Plan Proposed
Scale	1:100@A3
Date	29.10.19
Drawn By	AM
Drawing No.	944.206A

Do not scale from this drawing This drawing is copyright

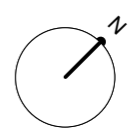

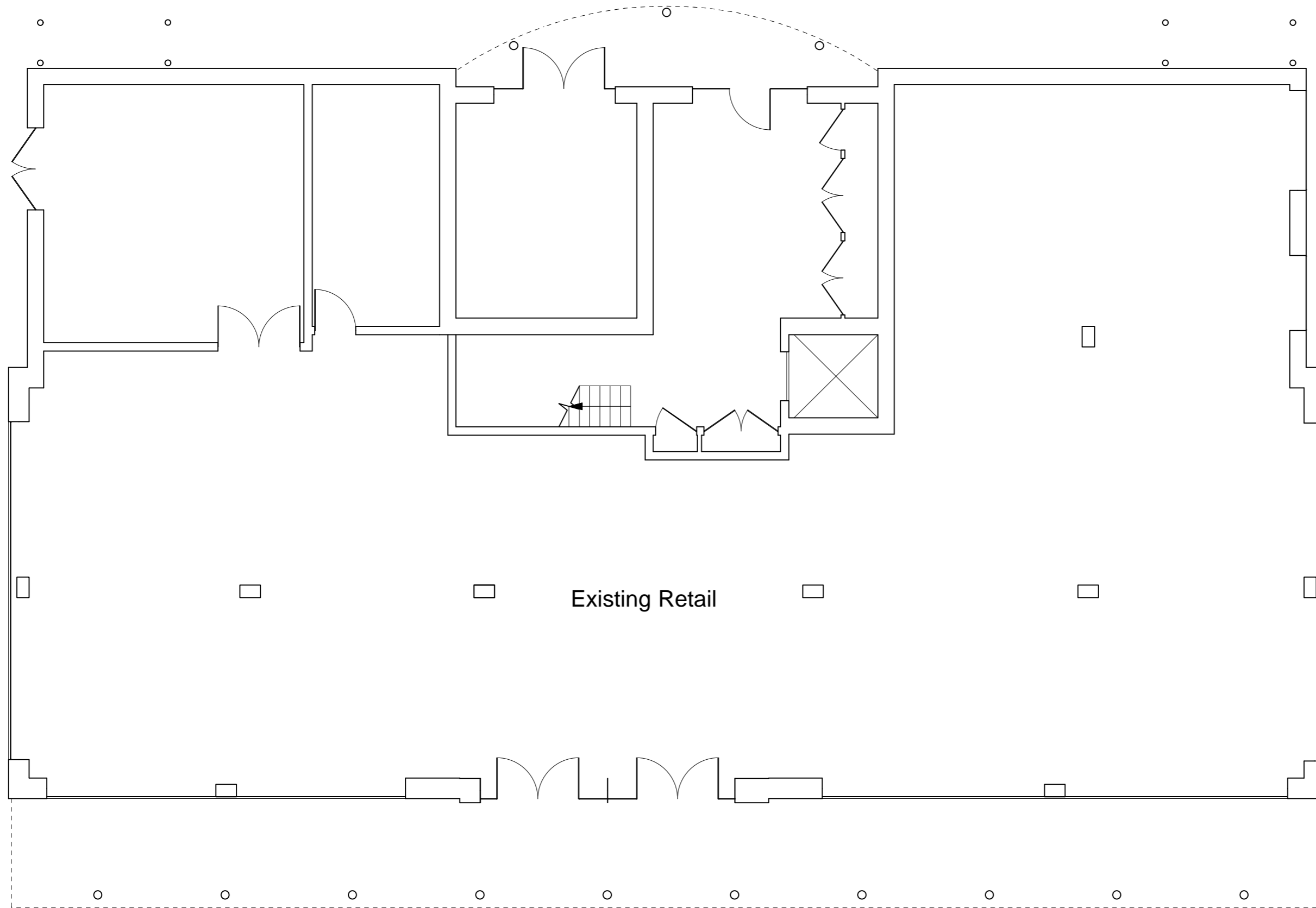

Notes
 Hatch denotes area of demolition

PLANNING APPLICATION

Revision	Date	Description
A	03.04.20	General Revision for Planning

CLEMENTS & PORTER
 ARCHITECTS

A: 63 Rivington Street, London, EC2A 3QQ T: 020 7739 5799
 E: info@clementsporter.co.uk W: www.clementsporter.co.uk

Project	73 Canalside, Homethrope Surrey, RH1 2NH
Title	Ground Floor Plan Existing
Scale	1:100@A3
Date	29.10.19
Drawn By	AM
Drawing No.	994.101A

Do not scale from this drawing This drawing is copyright

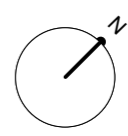

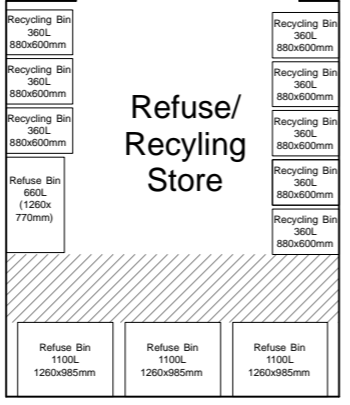
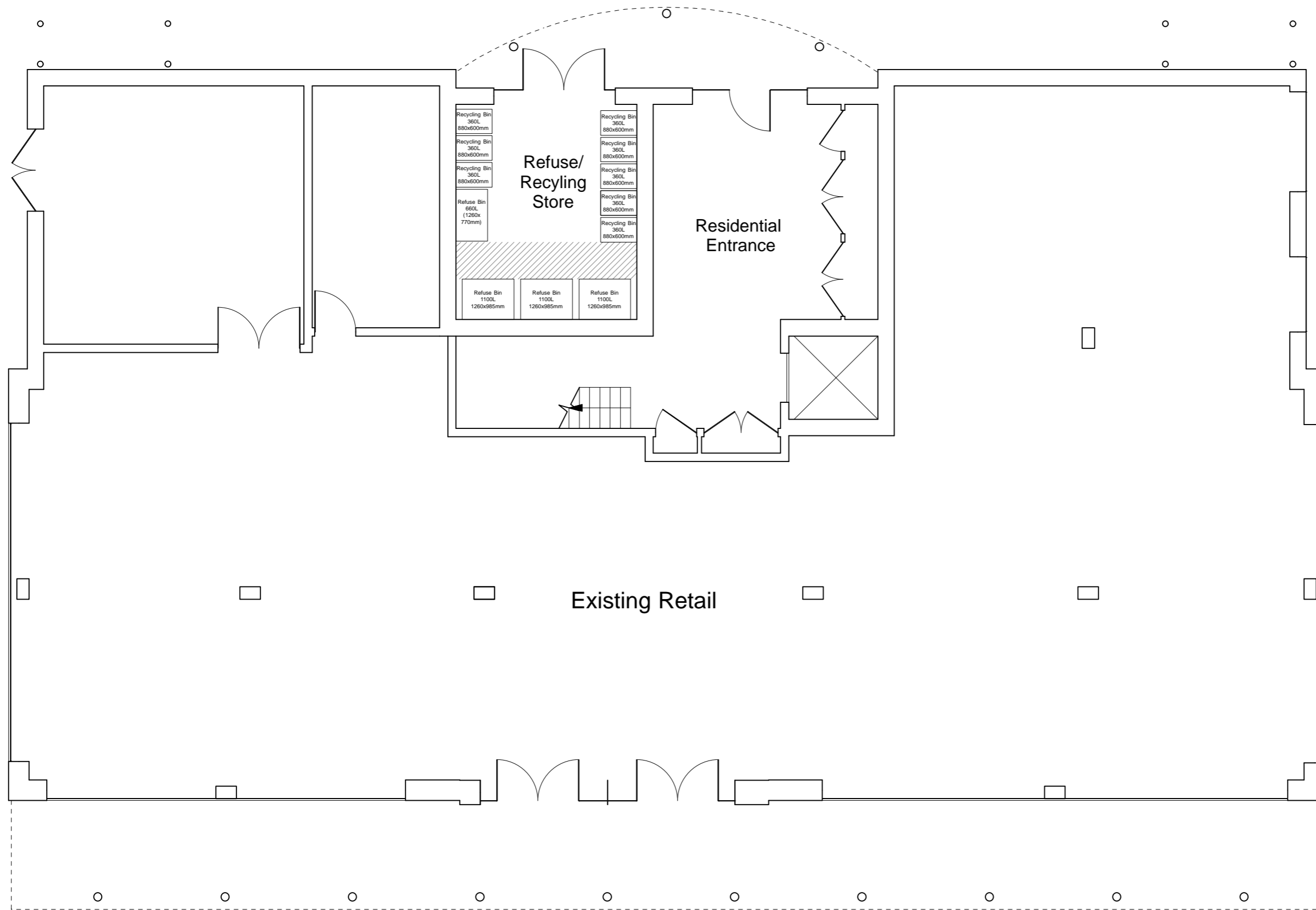

Notes

Revision	Date	Description

CLEMENTS & PORTER
ARCHITECTS

A: 63 Rivington Street, London, EC2A 3QQ T: 020 7739 5799
E: info@clementsporter.co.uk W: www.clementsporter.co.uk

Project	73 Canalside, Homethrope Surrey, RH1 2NH
---------	--

Title	Ground Floor Plan Proposed
-------	----------------------------

Scale	1:100@A3
-------	----------

Date	28/05/2020
------	------------

Drawn By	AM
----------	----

Drawing No.	994.201
-------------	---------

Do not scale from this drawing This drawing is copyright

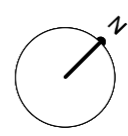

Notes

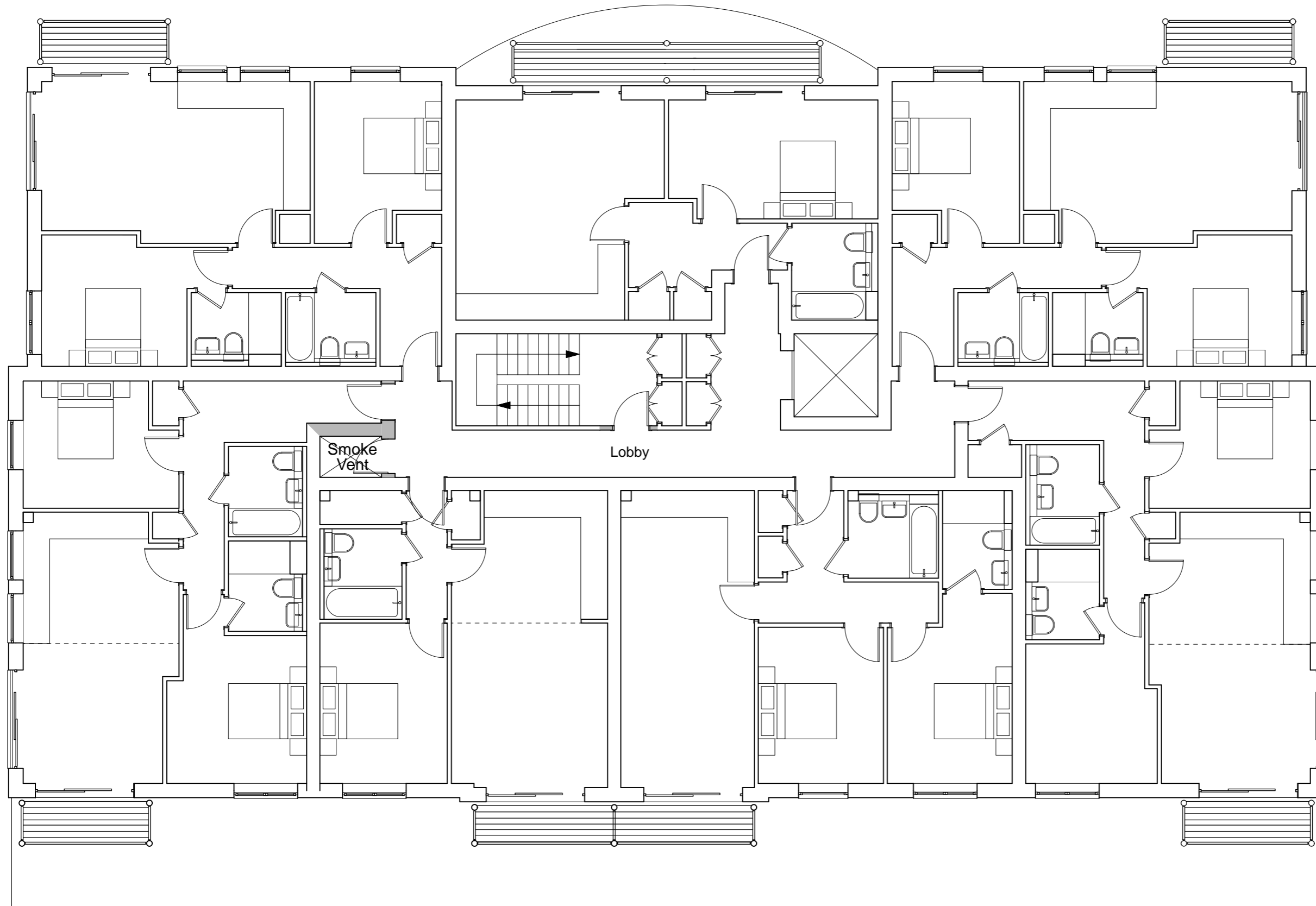

PLANNING APPLICATION

Revision	Date	Description
A	03.04.20	General Revision for Planning

CLEMENTS & PORTER
ARCHITECTS

A: 63 Rivington Street, London, EC2A 3QQ T: 020 7739 5799
E: info@clementsporter.co.uk W: www.clementsporter.co.uk

Project	73 Canalside, Homethrope Surrey, RH1 2NH
Title	Typical Upper Floor Plan Proposed
Scale	1:100@A3
Date	29.10.19
Drawn By	AM
Drawing No.	994.202A

Do not scale from this drawing This drawing is copyright

